

P.W. Burdine

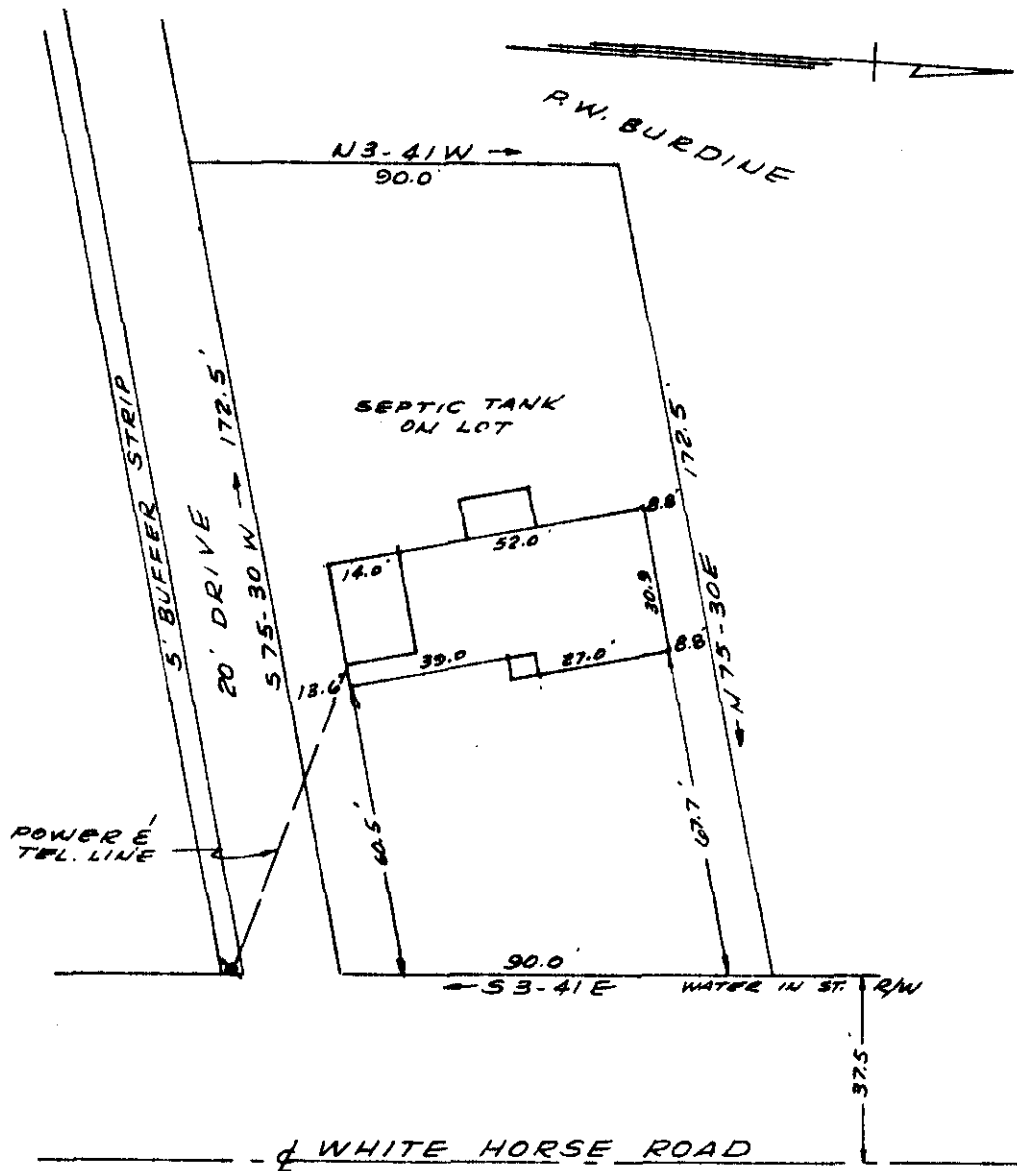

APR 4 1962

PROPERTY OF  
 SAMUEL P. GAINES & WAYNE B. GAINES  
 NEAR GREENVILLE, S.C.  
 SCALE 1"=40' APRIL 3, 1962

24515

This is to certify that on the 3rd day of April 1962, I surveyed the property shown on this plat, being known as a portion of P.W. Burdine property recorded in the R.M.C. Office Greenville County S.C. in deed book 130 page 400; and also being recorded in plat book page ; and that the property lines, walls and buildings are as shown hereon, and that the buildings located on said lot do not encroach or project on adjacent street or property, and that no adjacent buildings or walls encroach or project on said premises.

R. B. Bruce  
 R.B. Bruce R.L.S. # 1952.

aaa-45

CAROLINA ENGINEERING & SURVEYING CO.  
 GREENVILLE, S.C.

24515 filed This day of April 1962  
 and Recorded in Vol. 177 Page 45  
 Register Mesne Conveyance Greenville County, S.C.

APR 4 11 10 AM 1962  
 OLLIE FARMYSWORTH  
 R.M.C.